

PLAN OF DWELLING HOUSE IN PLOT NO 13
 THIRUVALLUVAR NAGAR IN KINNO 5311 OF PANNAL
 VILLAGE FR 112 G. LAXMI RAJAN. Scale 1:1000

EXISTING
 PROPOSED
 ROADS

PLOT AREA 154-601
 PLINER 483 sq

water line
 street light
 Tanned road

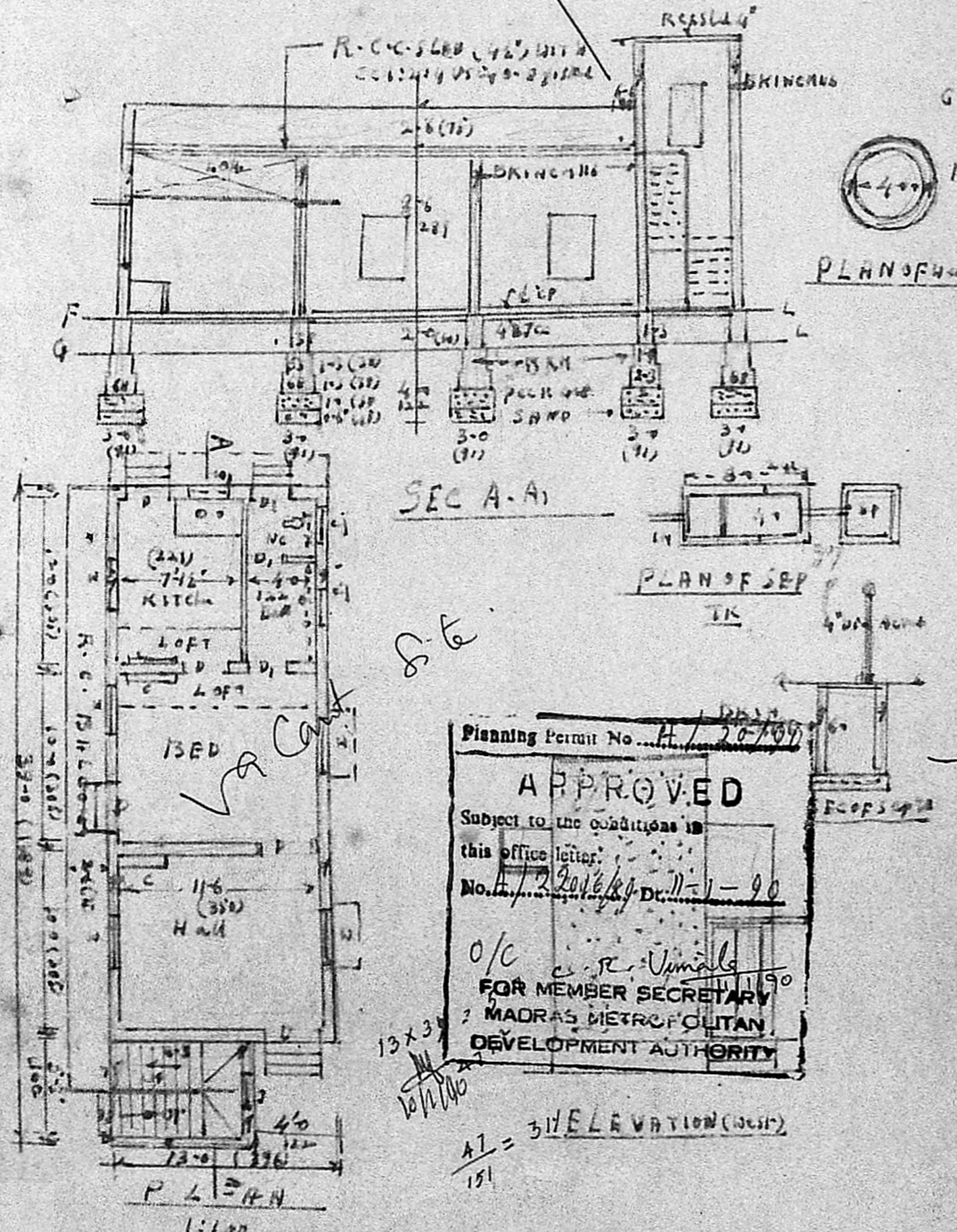

SEC A-A

PLAN OF SEP

Planning Permit No. A/20/199
APPROVED
 Subject to the conditions in
 this office letter.
 No. A/20/199/Dr. 11-1-90
 o/c *G. Ruthra Prabhu*
FOR MEMBER SECRETARY
MADRAS METROPOLITAN
DEVELOPMENT AUTHORITY

13x34
 10/11/90
 A1 = 3/ELEVATION (30ft)
 151

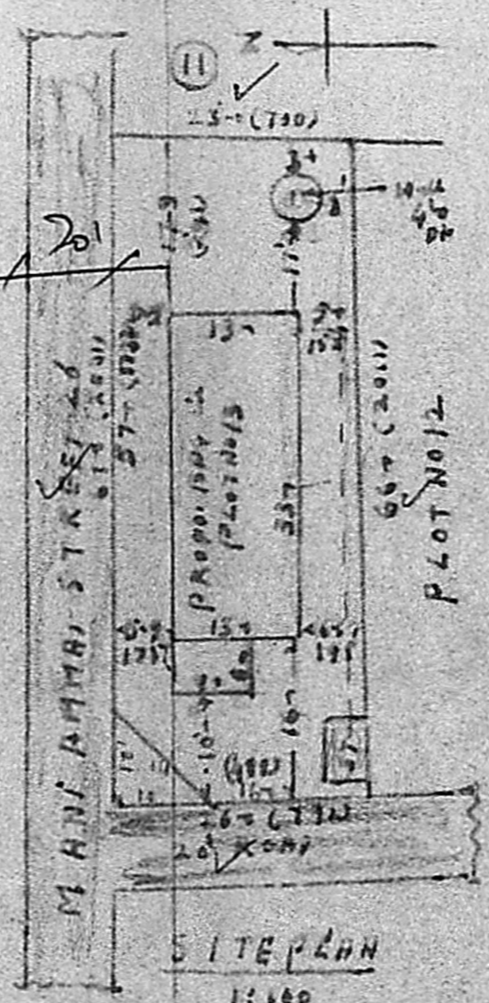
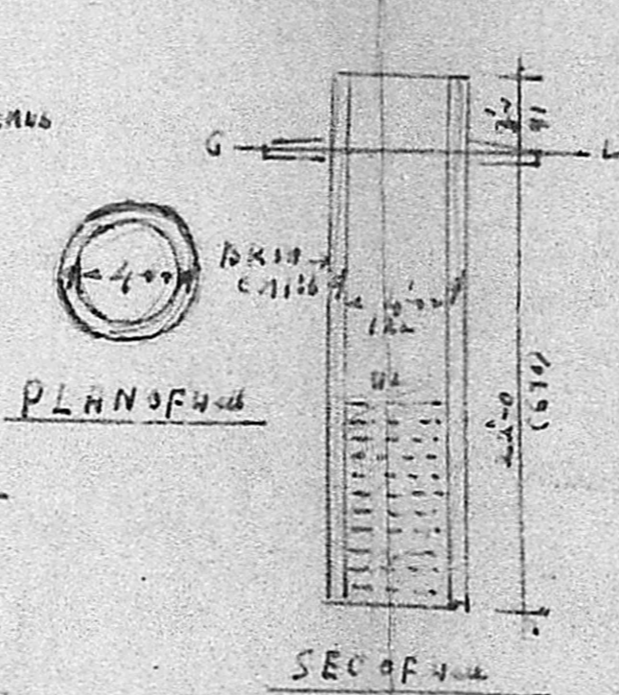

APPROVED IN
 L.P.O. NO 41/74

PART LAYOUT PROOF
 THIRUVALLUVAR NAGAR
 SHOWING LOCATION OF
 PLOT NO 13 IN KINNO 5311
 OF PANNAL VILLAGE
 (1:800)

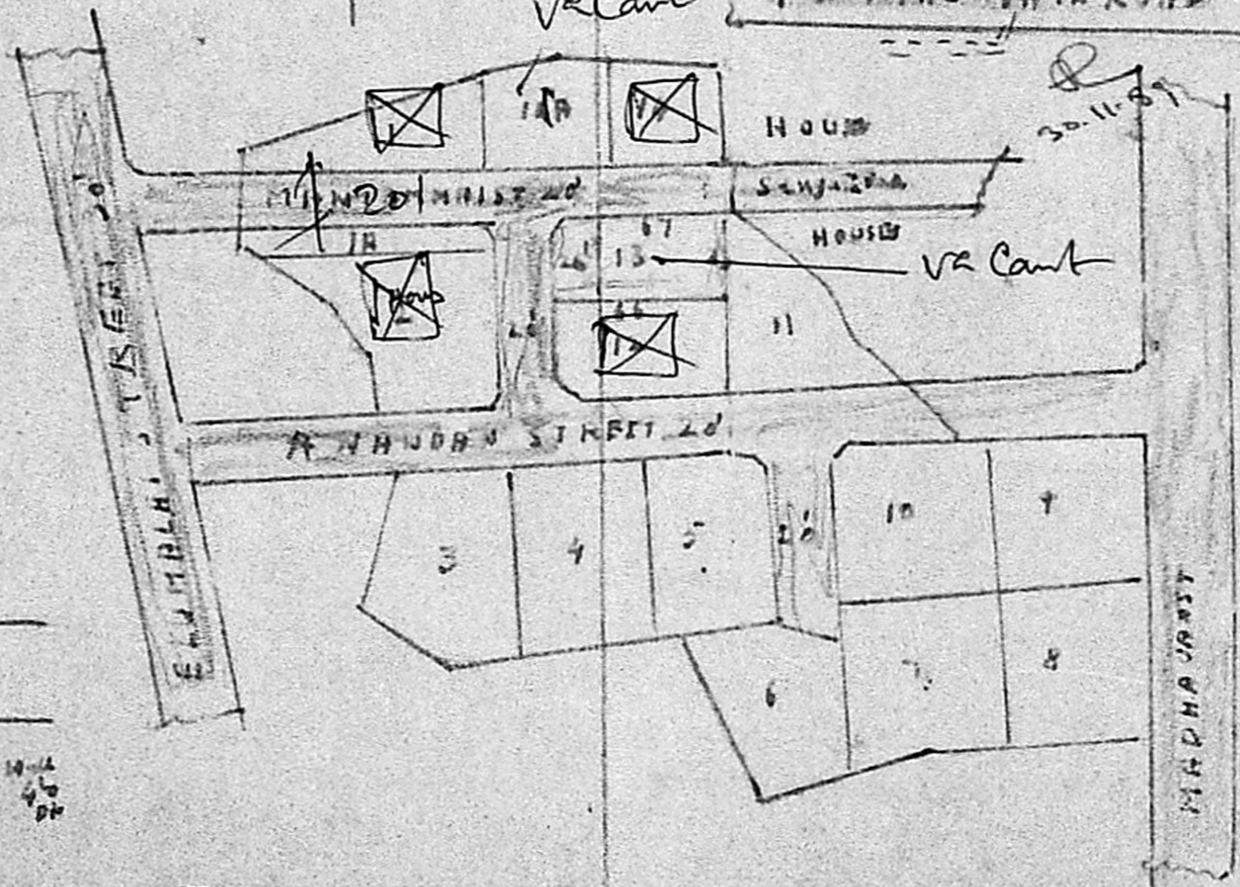
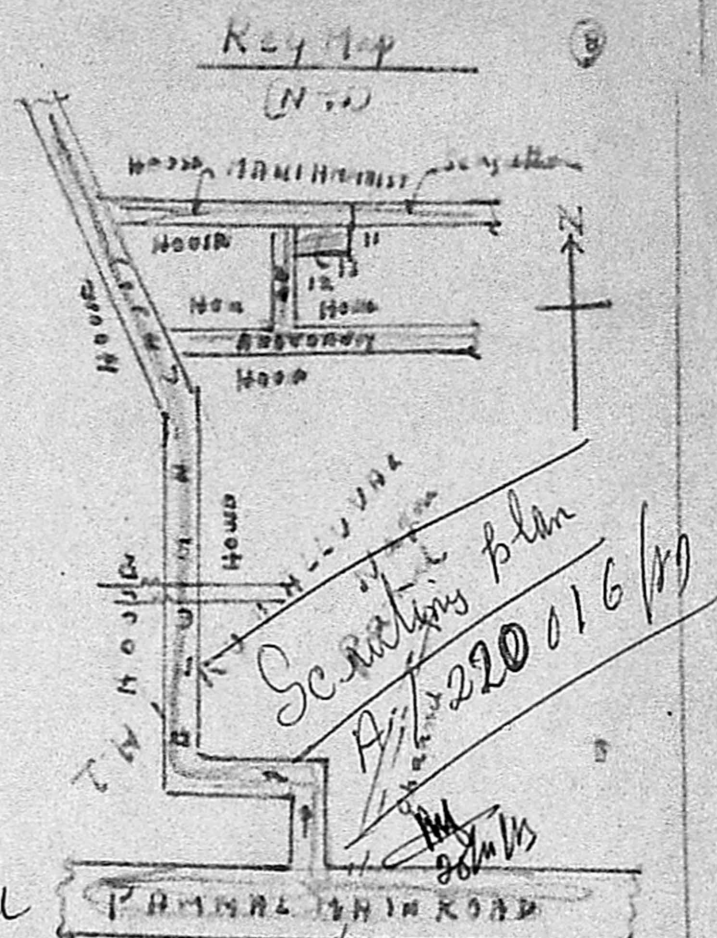

SPECIFICATIONS: AS SHOWN IN SEC A-A,
 AS SHOWN IN SEC A-A. RECOMMEND - COILING USING 4-20mm
 PLASTERING WITH IN 1:1.5:3 COLOR WASH & PANNAL-505
 Floor 1146 STRAIN 75x125cm
 ceiling 11249
 D: 200 (C/W) 91x190cm
 D: G 75x182
 12x140 91x122
 4: 11 31x71
 3: 20 75x42
 2: 20 132x142

G. Ruthra Prabhu
G. Ruthra Prabhu, D.C.E.
 CONSULTING ENG NEER,
 LICENSED SURVEYOR,
 Pannal & Ninnivaram
 Guduvancheri Town Panchayat,
 47, KANNAGI ST, SIVASANKAR NAGAR
 NAG-LKENI, MADRAS-600044.

G. Laxmi Rajan

Licensed